

VOCALS

IT'S ALRIGHT WITH ME

ARR. JOHN FERGUSON

7 **A**

IT'S THE WRONG TIME AND THE WRONG PLACE THO' THE
WRONG SONG IN THE WRONG STYLE THO' YOUR

13

FACE IS CHARM - ING IT'S THE WRONG FACE IT'S NOT HER FACE BUT SUCH A
SMILE IS LOVE - LY IT'S THE WRONG SMILE IT'S NOT HER SMILE BUT SUCH A

19 **1**

CHARM - ING FACE THAT IT'S AL - RIGHT WITH ME IT'S THE
LOVE - LY SMILE THAT IT'S AL - RIGHT WITH ME

S **B** MAMBO

2.

25

ME YOU CAN'T KNOW HOW HAP - PY I AM THAT WE MET I'M

31

STRANGE - LY - AT - TRACT - ED TO YOU THERE'S SOME - ONE I'M TRY - ING SO

37

HARD TO FOR - GET DON'T YOU WANT TO FOR - GET SOME - ONE TOO IT'S THE

VOCALS

© SWING

43
WRONG GAME WITH THE WRONG CHIPS THO' YOUR LIPS ARE TEMPT - ING THEY'RE THE

49
WRONG LIPS THEY'RE NOT HER LIPS BUT THEY'RE SUCH TEMPT - ING LIPS THAT IF

55
SOME NIGHT YOU'RE FREE DEAR IT'S AL - RIGHT IT'S AL - RIGHT

TO CODA

62
WITH ME

14 2

83
2. (D.S. AL CODA)

CODA

85
(DRUM SOLO THRU CUT) (DIRECTED) FINE

ALTO SAX. 1

IT'S ALRIGHT WITH ME

ARR. JOHN FERGUSON

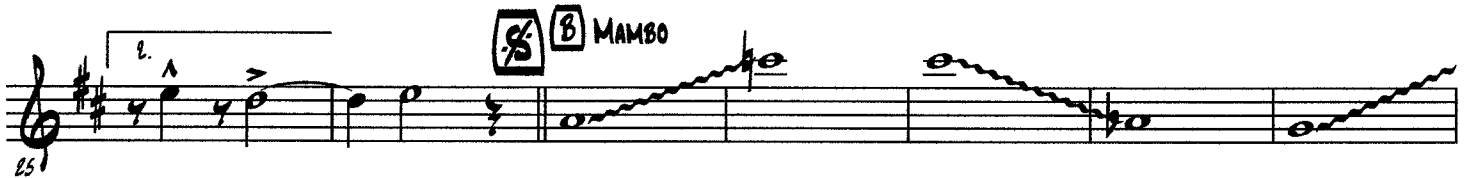
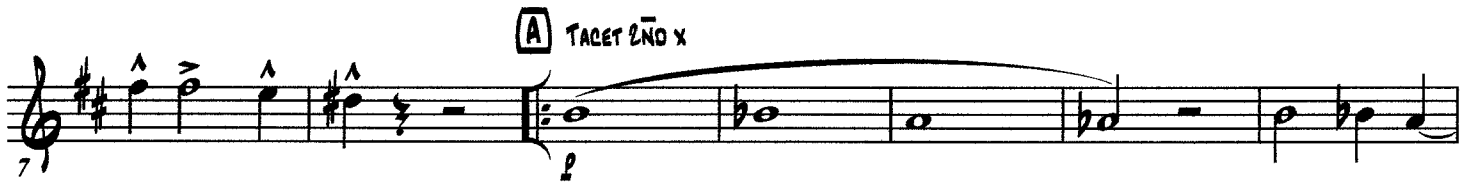

ALTO SAX. 1

56

63

To CODA

1x: BONES / 2x SOLO

Bm Bm(MA7)

69

Bm7 Bm6 Bm Bm(M7) Bm7 Bm7 Bm6 Em Em(MA7)

74

Em7 A9 A9 CMa7 C7 B7

79

E9 A7

1 2 2. D

(D.S. AL CODA)

85

CODA

90

(ORUM SOLO THRU CUT)

(DIRECTED)

FINE

ALTO SAX. 2

IT'S ALRIGHT WITH ME

ARR. JOHN FERGUSON

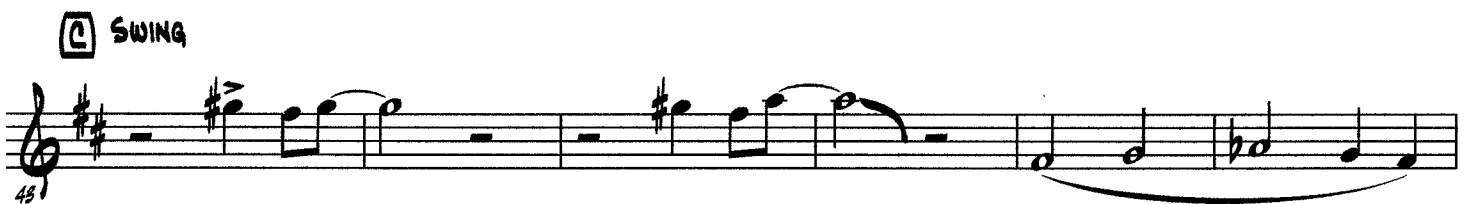
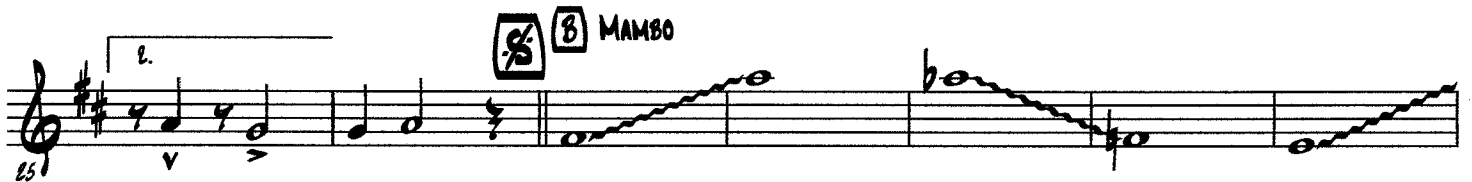

ALTO SAX. 2

49

56

63

To CODA

83

85

CODA

92

DRUM SOLO THRU CUT

DIRECTED

TENOR SAX. 1

IT'S ALRIGHT WITH ME

ARR. JOHN FERGUSON

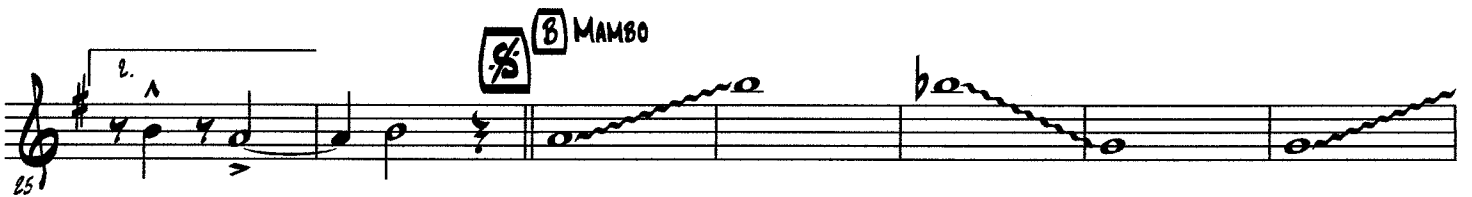
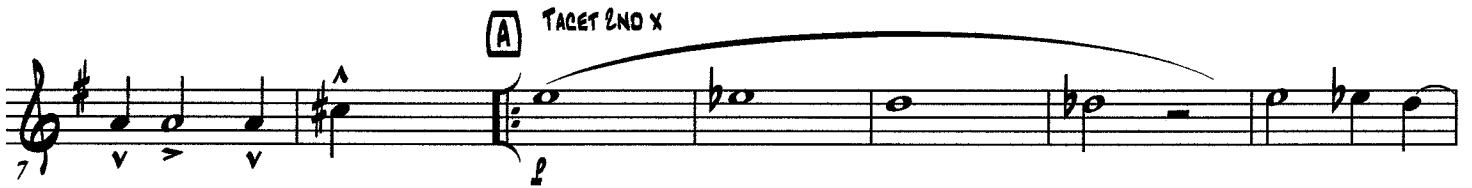

TENOR SAX. 1

49

56

63

To CODA

85

D.S. AL CODA

85

CODA

91

DRUM SOLO THEN CUT

DIRECTED

FINE

TENOR SAX. 2

IT'S ALRIGHT WITH ME

ARR. JOHN FERGUSON

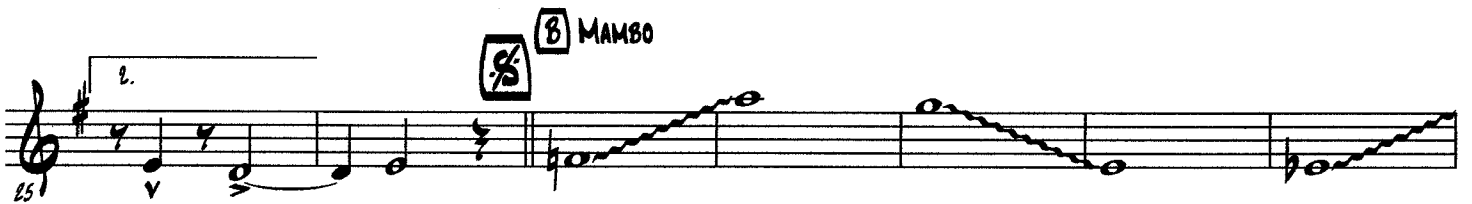
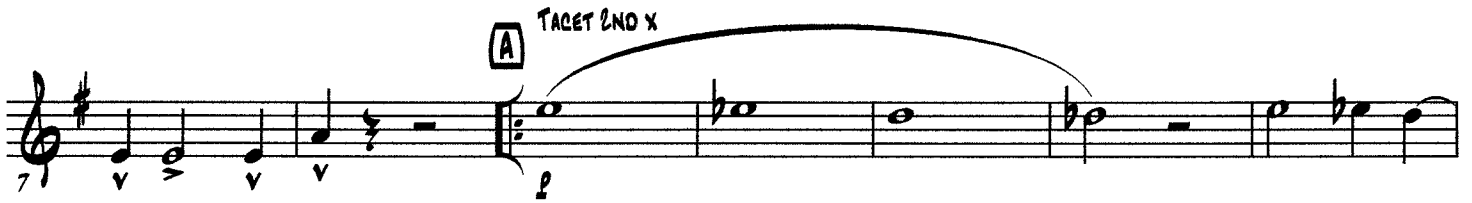

TENOR SAX. 2

49

56

To CODA

63

83

(D.S. AL CODA)

CODA

85

DRUM SOLO THRU CUT

91

DIRECTED

FINE

BARITONE SAX.

IT'S ALRIGHT WITH ME

ARR. JOHN FERGUSON

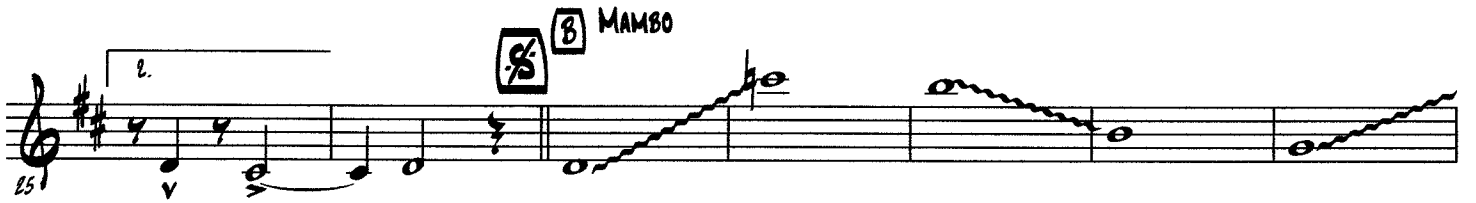
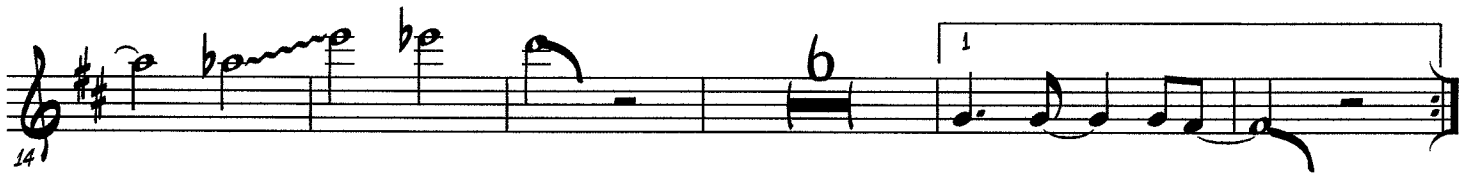
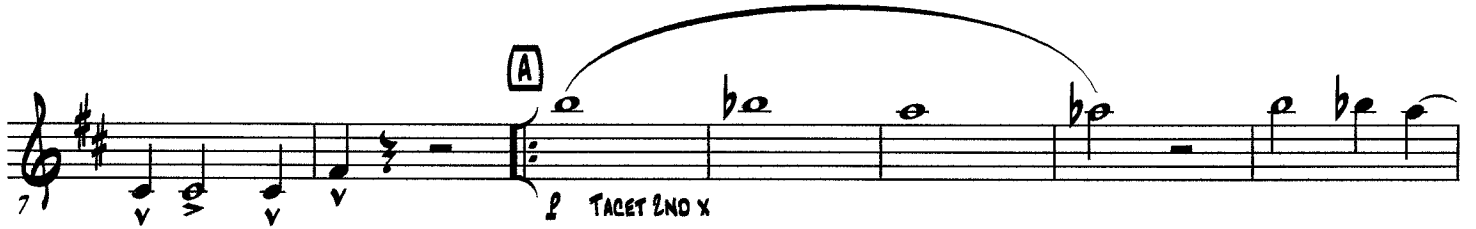

ⓐ SWING

BARITONE SAX.

49

56

63

To CODA

83

(D.S. AL CODA)

CODA

85

90

(ORUM SOLO THRU CUT)

(DIRECTED)

FINE

TRUMPET 1

IT'S ALRIGHT WITH ME

ARR. JOHN FERGUSON

SOLO

7 14

15 6 SVA

21 14 SWING

31 TO CODA

41 14 D.S. AL CODA

51 CODA

61 DRUM SOLO THEN CUT FINE

DIRECTED

TRUMPET 2

IT'S ALRIGHT WITH ME

ARR. JOHN FERGUSON

TRUMPET 3

IT'S ALRIGHT WITH ME

ARR. JOHN FERGUSON

TRUMPET 4

IT'S ALRIGHT WITH ME

ARR. JOHN FERGUSON

TROMBONE 1

IT'S ALRIGHT WITH ME

ARR. JOHN FERGUSON

TROMBONE 1

TO CODA 

60

(SOLO 1X/UNDER ALTO 2X)

66

72

(D.S. AL CODA)

78

CODA

85

(FROM SOLO THRU CUT)

90

(DIRECTED)

FINE

TROMBONE 2

IT'S ALRIGHT WITH ME

ARR. JOHN FERGUSON

MAMBO

TROMBONE 2

SWING

41

1 4

TO CODA

60

SOLI 1X/UNDER ALTO 2X

66

72

78

1 2. p

D.S. AL CODA

CODA

85

DRUM SOLO THRU CUT

90

DIRECTED FINE

TROMBONE 3

IT'S ALRIGHT WITH ME

ARR. JOHN FERGUSON

8 MAMBO

SWING

TROMBONE 3

TO CODA

60

(SOLI 1X/UNDER ALTO 2X)

66

72

78

85

(D.S. AL CODA)

CODA

85

(DRUM SOLO THRU CUT)

90

(DIRECTED)

BASS TROMBONE

IT'S ALRIGHT WITH ME

ARR. JOHN FERGUSON

B MAMBO

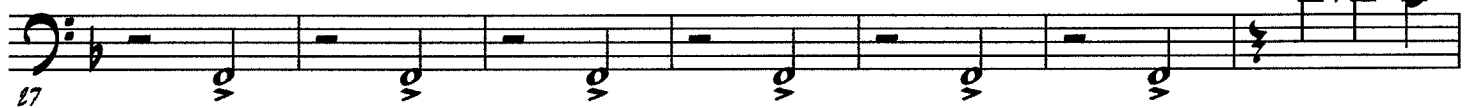

C SWING

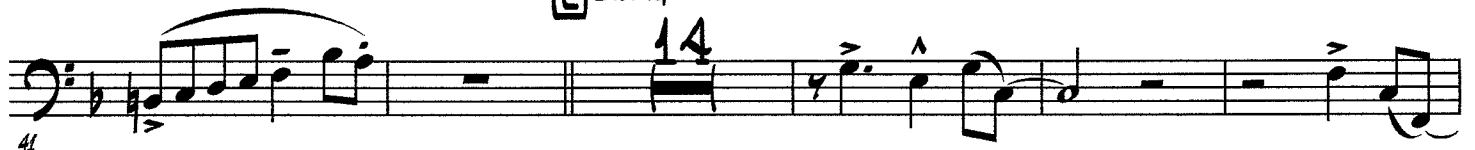

BASS TROMBONE

To CODA

60

(SOLO 1X/UNDER ALTO 2X)

66

72

78

(D.S. AL CODA)

CODA

85

(DRUM SOLO THRU CUT)

91

(DIRECTED)

FINE

GUITAR

IT'S ALRIGHT WITH ME

ARR. JOHN FERGUSON

Dm7 Dm6 Fm7 Fm6 Em7 F9

F9 Em7 A7 (A) Dm Dm(MA7) Dm7

Dm6 Dm Dm(MA7) Dm7 Dm7 Dm6 Gm Gm(MA7) Gm7

12

C9 C9 Eb(MA7) Eb7 D7 D7 G9

17

G9 1. Bb9(b5) Bb9 A7 Em7 A7 2. C7 F6-9 Eb6-9

22 (B) MAMBO

F9 F9 F6M F6M BbM6 C7(b9)

27

F6-9 Eb6-9 F6-9 Cm6 D7 G7

33

Dm7 G7 Gm6 C7 C7(b9) Em7 Bb9 A9

38 (C) SWING

Dm Dm6 G7 BbMA7 A7 Dm Dm+

43

Dm6 Dm+ Dm Gm7 C7 Em7 Eb7 D7

48

GUITAR

54 | D7 | Dm7 | G7 | Dm7 | G7 | C7 | C+7 | Gm7

59 | Fmaj7 | F13 | Bbmaj7 | Bb13 | G7 | **To CODA** 

64 | Gm7 | C+7 | Dm | Bb9 | A11 |  | Dm | Dm(maj7)

69 | Dm7 | Dm6 | Dm | Dm(maj7) | Dm6 | Dm7 | Dm6 | Gm | Gm(maj7)

74 | Gm7 | C9 | C9 | Ebmaj7 | Eb7 | D7

79 | G9 | G9 | ¹ Bb7 | A7

85 | ^{2.} F6-9 | Eb6-9 | Eb6-9 | **(D.S. AL CODA)**

 **CODA**
85 | Gm7 | C7 | Bm7(b5) | Bbm7 | A-7+5 | Abm7

(DRUM SOLO THRU CUT)
91 | Gm7 | // | Eb9 | Db9+11 | C+7(9) | F13(+11) | **{ FINE }**
(DIRECTED)

BASS

IT'S ALRIGHT WITH ME

ARR. JOHN FERGUSON

BASS

50

56

62

To CODA

BONES 1X/ALTO 2X

68

74

80

1

2.

(D.S. AL CODA)

85

CODA

90

(DRUM SOLO THRU CUT)

(DIRECTED)

FINE

DRUMS

IT'S ALRIGHT WITH ME

ARR. JOHN FERGUSON

SOLO

SOLO

(A) SWING

7

15

19

2.

(B) MAMBO

25

31

37

(C) SWING

43

DRUMS

49

55

TO CODA

SOLOS

61

68

74

80

CODA

85

(DRUM SOLO THRU CUT

90

(DIRECTED

FILL

FINE

PIANO

IT'S ALRIGHT WITH ME

ARR. JOHN FERGUSON

21

1. 2.

G⁹ G⁹ B^b₉(^b₅) B^b₉ A⁷ E^w₇ A⁷ F^b₆₋₉ E^b₆₋₉

S **B** MAMBO

26

E^b₆₋₉ F^b₆₋₉ F⁹ F⁰ B^b_{w6}

32

C⁷(^b₉) F^b₆₋₉ E^b₆₋₉ F^b₆₋₉ C^w₆ D⁷

37

G⁷ D^w₇ G⁷ G^w₆ C⁷ C⁷(^b₉) E^w₇ B^b₉ A⁹

C SWING

42

D^w D^w₆ G⁷ B^b_{MA7} A⁷ D^w D^w₊

48

Dm6 Dm+ Dm Gm7 C7 E47 Eb7 D7

54

D7 Dm7 G7 Dm7 G7 C7 C+7 Gm7

59

Fmaj7 F13 Bbmaj7 Bb13 G7

To CODA

64

Gm7 C+7 Dm Bb9 All Dm Dm(maj7)

69

Dm7 Dm6 Dm Dm(maj7) Dm6 Dm7 Dm6 Gm Gm(maj7)

74

$G^{\flat}M7$ $C^{\flat 9}$ $C^{\flat 9}$ $E^{\flat}M^{\flat}A^{\flat}7$ $E^{\flat}7$ $D7$ $G^{\flat 9}$

80

$G^{\flat 9}$ $B^{\flat}7$ $A7$ $F^{\flat}6-9$ $E^{\flat}6-9$ $E^{\flat}6-9$ **(D.S. AL CODA)**

CODA

85

$G^{\flat}M7$ $C7$ $B^{\flat}M7(b^{\flat}5)$ $B^{\flat}M7$ $A-7+5$ $A^{\flat}M7$

90

$G^{\flat}M7$ $E^{\flat}9$ $D^{\flat}9+11$ $C+7(b9)$ $F13(+11)$ **{ FINE }**

(DIRECTED)

DRUM SOLO THRU CUT